

Work B*tch: Live Nation and the Monetization of Britney Spears' Conservatorship

The lead up to the 2013 launch of Britney's Vegas residency

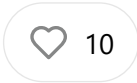

MISS DEFYING
JAN 05, 2024



The United States of America has a very acrimonious public sphere, but on one top there seems to be wholesale bipartisan support: fighting Live Nation-Tickmaster's overwhelming market dominance in the live event industry. However, Live Nation's dominance is not limited to concerts; it often extends into every aspect of an artist's career. [1](#)

My research into Britney Spears' conservatorship revealed that Live Nation was the key corporation that monetized her abusive conservatorship. Since 2010, they were entirely in charge of her talent management, concert promotion, and ticket sales.

Live Nation employed of her manager Larry Rudolph, managed the promotion and ticketing of the 2011 Femme Fatale tour, the four year-long Piece of Me (PoM) Las Vegas residency, the 2018 Piece of Me tour, and the cancelled Domination Vegas residency that was scheduled to begin in 2019. [2](#) [3](#) [4](#)





Britney Spears

Britney Spears' current artist page on Live Nation's website featuring a promotional photo for the Domination residency

In Britney Spears's explosive June 2021 court testimony, she stated:

“I was on tour in 2018. I was forced to do. My management said if I don't do this tour, I have to find an attorney and by contract my own management could sue me if I didn't follow through with the tour. He handed me a sheet of paper as I got off the stage in Vegas and said I had to sign it. It was very threatening and scary and with the conservatorship, I couldn't even get my own attorney. So out of fear, I went ahead and I did the tour.”

– Britney Spears

A curious fact is that her manager Larry Rudolph merged two of his companies with Live Nation by 2010.

The extreme control Britney experienced was an open secret in Hollywood; easily hundreds of people worked with Britney during her 13-year conservatorship. Why v

Courtney Love one of the only people who spoke out during the conservatorship? The inordinate power that Live Nation holds across the music industry could perhaps engineer a culture of silence around the abuse of Britney Spears and other artists.

You will never freely work in this town again...

The Inordinate Power of Live Nation in the Live Event Industry

Live Nation Entertainment has vertically integrated every element. It manages artists and books and promotes talent to play in venues it owns, runs, and tickets. It's horizontally integrated too, to the point where it's the world's largest live entertainment company, the largest producer of live music concerts, one of the world's biggest artist management companies (representing over 500 of the world's biggest artists), and the world's largest live entertainment ticketer. All of this gives it enormous control over live music.

- *Chokepoint Capitalism*, p. 146 [5](#)

The negative impact of Live Nation:

Fans

- Fees may constitute on average 27% of ticket prices. [6](#)
- Between 2006-2021, 200 people died, and at least 750 injured at Live Nation events.
- A crowd crush at the 2021 Astroworld festival resulted in 10 deaths and a class-action suit with almost 2,800 victims. [8](#) [9](#)

Workers

- Live Nation has history of Occupational Safety and Health Administration violations. [10](#)

Businesses

- Venues have expressed that Live Nation retaliates against them if they do not use Ticketmaster. These retaliatory actions may include blacklisting venues from accessing Live Nation's stable of hundreds of the world's largest artists. [11](#)

Taxpayers

- Live Nation's subsidiaries and companies they partially owned received \$19 million in COVID-19 relief funds that were intended for small businesses. [12](#)

Performers

- Artists have asserted that Live Nation's monopoly power (or Ticketmaster's market dominance pre-merger), enables them to circumvent artists' creative control over their careers. For example, Axl Rose and Niki Minaj have alleged that their national tours were sabotaged by the former Executive Chairman of Live Nation, Irving Azoff, because they did not acquiesce to other career demands. [13](#) [14](#) [15](#)

Who is Your Advocate?

A Note on Conflicts of Interest





Courtney Love has been supportive of my conclusions regarding the culpability of specific corporations in the entertainment industry. ¹⁶ Courtney was also a victim of Britney’s former business manager, Lou Taylor. It truly baffles me how my work is so not broadly known among #FreeBritney advocates.

↗ Courtney Love Cobain Retweeted



Mx. Defying 🎵 💎 🙌 @Mx_Defying · Mar 17

Replying to @Courtney and @rockhall

The conflicts of interest around the BILLION \$ BUSINESS of Britney's CON are astounding:

David Bonderman = TPG Capitol

2008 buy Caesars Entertainment

(2010 LN buys Larry's co)

2011 buy @palms from Jamie (Spears & Larry biz partners

2013 CAA's Azoff 🗡️💎?B)

2014 owns most of CAA

🗣️ **Mx. Defying** 🎵 💎 🙌 @Mx_Defying · Aug 16, 2022

The Maloofs are the original billionaires that sponsored Jamie Spears & the CON.

If you don't already know who the Maloofs are ... Ask yourself why?

Who is gatekeeping common knowledge in the movement?

PSs: I don't mess with venture capital 🙏

🔪🔪🔪🙌🙌🙌

#justiceforbritney

[Show this thread](#)

It took painstaking research to build up the evidentiary basis for my conclusion that Live Nation-Ticketmaster was at the center of monetizing the conservatorship. Eve Lou Taylor has stated numerous times that her career mentors include Irving Azoff and Michael Rapino (the current and former CEOs of Live Nation). [17](#)

Larry Rudolph

Larry Rudolph was initially Britney's entertainment lawyer through his firm Rudolph & Beer, LLP. Larry later transitioned to being her talent manager. Britney fired him twice prior to the conservatorship. He was rehired shortly after the conservatorship was instituted in 2008 and would resign shortly after Britney's 2021 testimony. Larry Rudolph has/had many businesses in various states. The examples included in this article are chosen due to their affiliation with Britney and as a hallmark of how Larry conducts business.



Larry Rudolph at the Nevada Childhood Cancer Foundation Britney Spears Campus
Grand Opening, November 4, 2017

The first California filing for ReignDeer Entertainment, LLC occurred on January 1 2008, which was two weeks prior to the start of Britney’s conservatorship. The California business paperwork for Larry Rudolph Management, LLC was initially filed on December 29, 2009. Curiously, Larry used Irving Azoff’s (then CEO of Ticketmaster) business address: 1100 Glendon Ave. Ste. 2000 in Los Angeles on that paperwork.

Spoiler Alert: Larry Rudolph Management and ReignDeer Entertainment both became part of Live Nation after the January 2010 merger of Live Nation and Ticketmaster. Larry Rudolph, Jamie Spears, and Ticketmaster all had business ties to the Maloofs prior to and after the conservatorship.

 <p>State of California Secretary of State</p>	LLC-5 File # 200936410217
<p>LIMITED LIABILITY COMPANY APPLICATION FOR REGISTRATION</p>	
<p>A \$70.00 filing fee AND a certificate of good standing from an authorized public official of the jurisdiction of formation must accompany this form.</p>	
<p>IMPORTANT – Read instructions before completing this form.</p>	
<p>FILED In the Office of the Secretary of State of the State of California DEC 29 2009</p>	
<p>This Space For Filing Use Only</p>	
<p>ENTITY NAME (End the name in Item 1 with the words "Limited Liability Company," or the abbreviations "LLC" or "L.L.C." The words "Limited" and "Company" may be abbreviated to "Ltd." and "Co.," respectively.)</p>	
<p>1. NAME UNDER WHICH THE FOREIGN LIMITED LIABILITY COMPANY PROPOSES TO REGISTER AND TRANSACT BUSINESS IN CALIFORNIA</p> <p>LARRY RUDOLPH MANAGEMENT LLC</p>	
<p>2. NAME OF THE FOREIGN LIMITED LIABILITY COMPANY, IF DIFFERENT FROM THAT ENTERED IN ITEM 1 ABOVE</p>	
<p>DATE AND PLACE OF ORGANIZATION</p>	
<p>3. THIS FOREIGN LIMITED LIABILITY COMPANY WAS FORMED ON <u>03</u> - <u>14</u> - <u>2008</u> IN <u>DELAWARE</u></p> <p style="text-align: center;"><small>(MONTH) (DAY) (YEAR) (STATE OR COUNTRY)</small></p> <p>AND IS AUTHORIZED TO EXERCISE ITS POWERS AND PRIVILEGES IN THAT STATE OR COUNTRY</p>	
<p>AGENT FOR SERVICE OF PROCESS (If the agent is an individual, the agent must reside in California and both Items 4 and 5 must be completed. If the agent is a corporation, the agent must have on file with the California Secretary of State a certificate pursuant to Corporations Code section 1505 and Item 4 must be completed (leave Item 5 blank).)</p>	
<p>4. NAME OF AGENT FOR SERVICE OF PROCESS</p> <p>COLIN HODGSON</p>	
<p>5. IF AN INDIVIDUAL, ADDRESS OF INITIAL AGENT FOR SERVICE OF PROCESS IN CALIFORNIA</p> <p>1100 GLENDON AVE. STE 2000</p>	
<p>CITY STATE ZIP CODE</p> <p>LOS ANGELES CA 90024</p>	
<p>APPOINTMENT (The following statement is required by statute and should not be altered.)</p>	
<p>6. IN THE EVENT THE ABOVE AGENT FOR SERVICE OF PROCESS RESIGNS AND IS NOT REPLACED, OR IF THE AGENT CANNOT BE FOUND OR SERVED WITH THE EXERCISE OF REASONABLE DILIGENCE, THE SECRETARY OF STATE OF THE STATE OF CALIFORNIA IS HEREBY APPOINTED AS THE AGENT FOR SERVICE OF PROCESS OF THIS FOREIGN LIMITED LIABILITY COMPANY.</p>	
<p>OFFICE ADDRESSES (Do not abbreviate the name of the city.)</p>	
<p>7. ADDRESS OF THE PRINCIPAL EXECUTIVE OFFICE</p> <p>1100 GLENDON AVE., STE 2000</p>	
<p>CITY AND STATE ZIP CODE</p> <p>LOS ANGELES, CA 90024</p>	
<p>8. ADDRESS OF THE PRINCIPAL OFFICE IN CALIFORNIA, IF ANY</p> <p>1100 GLENDON AVE., STE 2000</p>	
<p>CITY STATE ZIP CODE</p> <p>LOS ANGELES CA 90024</p>	
<p>EXECUTION</p>	
<p>9. I DECLARE I AM THE PERSON WHO EXECUTED THIS INSTRUMENT, WHICH EXECUTION IS MY ACT AND DEED.</p> <p style="text-align: right;"><i>[Signature]</i></p>	

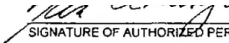
DECEMBER 28, 2009 DATE	 SIGNATURE OF AUTHORIZED PERSON
KEN LEMUNYON, ASSISTANT TREASURER TYPE OR PRINT NAME AND TITLE OF AUTHORIZED PERSON	
LLC-5 (REV 04/2007)	APPROVED BY SECRETARY OF STATE

California registration of Larry Rudolph Management, December 29, 2009

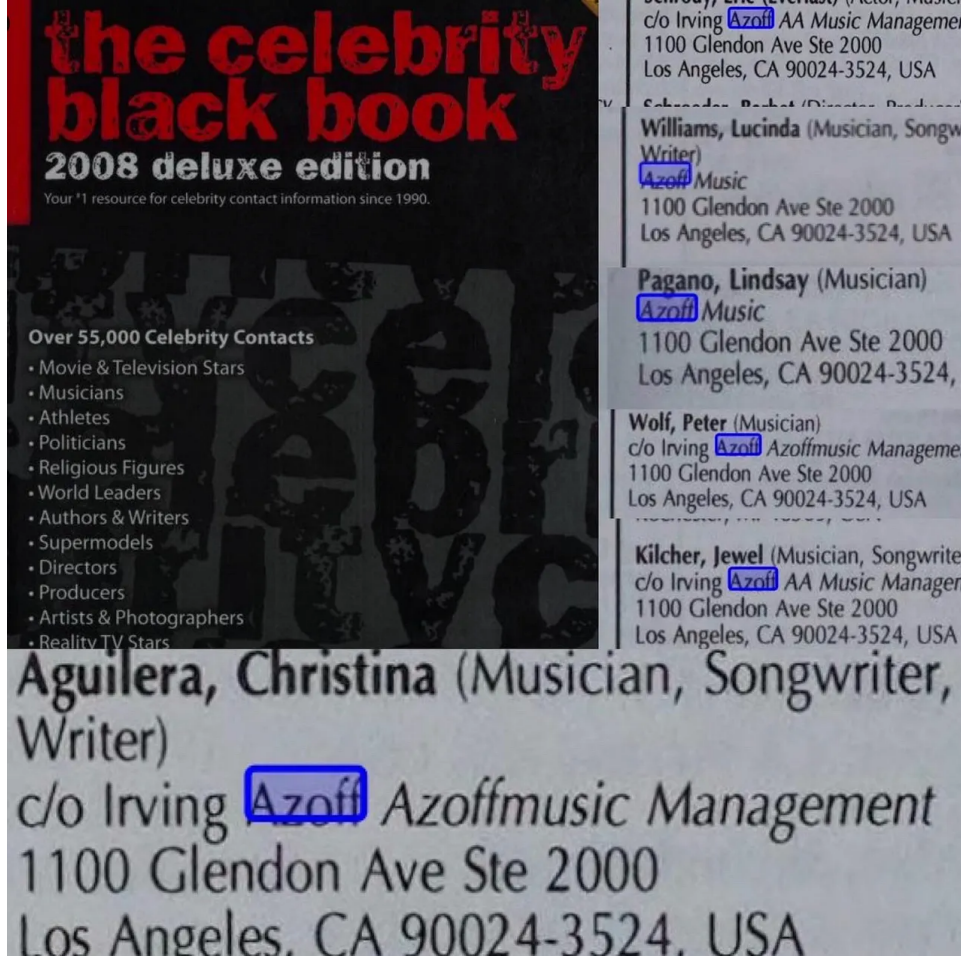

The Celebrity Black Book, 2008 showing Irving Azoff's business address

LLC-5 File # 200801710410

 **State of California**
Secretary of State

LIMITED LIABILITY COMPANY APPLICATION FOR REGISTRATION

A \$70.00 filing fee AND a certificate of good standing from an authorized public official of the jurisdiction of formation must accompany this form.

IMPORTANT - Read instructions before completing this form. This Space For Filing Use Only

ENTITY NAME (End the name in Item 1 with the words "Limited Liability Company," or the abbreviations "LLC" or "L.L.C." The words "Limited" and "Company" may be abbreviated to "Ltd." and "Co." respectively.)

1 NAME UNDER WHICH THE FOREIGN LIMITED LIABILITY COMPANY PROPOSES TO REGISTER AND TRANSACT BUSINESS IN CALIFORNIA
Reigndeer Entertainment, LLC

2 NAME OF THE FOREIGN LIMITED LIABILITY COMPANY, IF DIFFERENT FROM THAT ENTERED IN ITEM 1 ABOVE

DATE AND PLACE OF ORGANIZATION

3 THIS FOREIGN LIMITED LIABILITY COMPANY WAS FORMED ON 02 10 08 IN NEW YORK
(MONTH) (DAY) (YEAR) (STATE OR COUNTRY)

AND IS AUTHORIZED TO EXERCISE ITS POWERS AND PRIVILEGES IN THAT STATE OR COUNTRY

AGENT FOR SERVICE OF PROCESS (If the agent is an individual, the agent must reside in California and both items 4 and 5 must be completed. If the agent is a corporation, the agent must have on file with the California Secretary of State a certificate pursuant to Corporations Code section 1525 and item 4 must be completed (leave item 5 blank).)

4 NAME OF AGENT FOR SERVICE OF PROCESS
Michael L. Novickoff

5 IF AN INDIVIDUAL, ADDRESS OF INITIAL AGENT FOR SERVICE OF PROCESS IN CALIFORNIA CITY STATE ZIP CODE
1100 Glendon Ave. 14th Floor Los Angeles CA 90024

APPOINTMENT (The following statement is required by statute and should not be altered.)

6 IN THE EVENT THE ABOVE AGENT FOR SERVICE OF PROCESS RESIGNS AND IS NOT REPLACED, OR IF THE AGENT CANNOT BE FOUND OR SERVED WITH THE EXERCISE OF REASONABLE DILIGENCE, THE SECRETARY OF STATE OF THE STATE OF CALIFORNIA IS HEREBY APPOINTED AS THE AGENT FOR SERVICE OF PROCESS OF THIS FOREIGN LIMITED LIABILITY COMPANY.

OFFICE ADDRESSES (Do not abbreviate the name of the city.)

7 ADDRESS OF THE PRINCIPAL EXECUTIVE OFFICE CITY AND STATE ZIP CODE
7095 Hollywood Blvd., Suite 1018 Los Angeles, CA 90028

8 ADDRESS OF THE PRINCIPAL OFFICE IN CALIFORNIA, IF ANY CITY STATE ZIP CODE
7095 Hollywood Blvd., Suite 1018 Los Angeles CA 90028

EXECUTION

9 I DECLARE I AM THE PERSON WHO EXECUTED THIS INSTRUMENT, WHICH EXECUTION IS MY ACT AND DEED

January 7, 2008
DATE SIGNATURE OF AUTHORIZED PERSON

Laurence Rudolph, President
TYPE OR PRINT NAME AND TITLE OF AUTHORIZED PERSON

LLC-5 (REV 04/2007) APPROVED BY SECRETARY OF STATE

California registration of Reigndeer Entertainment, January 1, 2008

A Maloof Interlude





George, Joe, Adrienne and Gavin Maloof

Larry Rudolph, Jamie Spears, and Ticketmaster all had business ties to the Maloofs both before and after the conservatorship. The Maloofs' connection to PoM will become clearer as you read this article. The key is to understand the Maloofs' connection to Britney's long-term team, as well as the purchase of their Palms Casino by the private equity firm TPG Capital. Keep in mind: it is often more important who someone works *with* than who they work *for*...

The Maloofs & Jamie Spears

Jamie Spears and the Maloofs had several business dealings together before and after the conservatorship started, which I detailed in a previous Substack article available [\[here\]](#). The Maloofs appeared to have become a patron of Jamie Spears before the conservatorship began, including sending him to chef school and hiring him as a personal chef.

The following photo of the Spears family was frequently used during the inescapable media coverage of #FreeBritney. Yet, it was seldom noted that the photo was taken at the launch of Jamie Spears and the Maloofs' business endeavor - the Palms Home Poker Host - that launched on February 5, 2006. ¹⁸ They were selling software to help people host poker tournaments in their homes.

By my determination, there was a targeted campaign for many years (by various forces) for Britney to have a Las Vegas residency. The Maloofs' cultivation of Jamie Spears could have been the lynchpin for Britney being delivered to Sin City.

U.S. - Britney Spears at Palms Home Poker Host Launch in Las Vegas

Singer Britney Spears (2nd,L) and family (L-R), father Jamie, brother Bryan and mother Lynne celebrate with Jamie Spears's partners (not shown) George and Phil Maloof and John Decastro, at the launch party for their new Palms Home Poker Host software held at the one of a kind Hardwood Suite at the Palms Casino Resort in Las Vegas. (Photo by Chris Farina/Corbis via Getty Images)



The Spears family at the launch of Jamie's poker business with the Maloofs





A promotional poker chip for Palms Home Poker Host

The Maloofs & Ticketmaster

In 2009, the Maloofs owned the NBA's Sacramento Kings, the Kings' venue Arco Arena, and the Palms Casino. At that time, Maloof Sports and Entertainment extended their long-term deal for Ticketmaster to be the exclusive ticket provider for events at their venues. [19](#)

The only direct connection I have found between the Maloofs and Irving Azoff is that they are both thanked by Axl Rose on Guns n' Roses' 2008 album [Chinese Democracy](#). Axl was managed by Irving at that time and had recorded some of the album at the Studio at the Palms. Axl would later sue Irving, alleging he sabotaged the album because Axl would not reunite with the original band members.

Rose claims that through Azoff's control of the "trifecta" of artist management, concert and touring promotion, and ticket sales, Azoff has been able to gain wide influence and power in the music industry. Azoff allegedly decides what artists he wants to promote through favorable touring deals and uses his power to punish artists and harm their careers if they don't follow his orders.

- [Billboard, May 19, 2010](#)

The Maloofs & Larry Rudolph



Robin Leach's 70th Birthday At Lou Ruvo

« Previous Next »



Robin Leach's 70th birthday dinner at the Cleveland Clinic Lou Ruvo Center for Brain Health on Sept. 10, 2011. Leach, center, is pictured with George Maloof and Larry Rudolph.

Larry and George Maloof go way back, so this is just a quick sampler. George Maloof was called to assist Britney in getting her [marriage to Jason Alexander annulled](#) in January 2004 (they had been staying at the Palms). Once Britney married Kevin Federline in October 2004, [Larry Rudolph went to work for the Maloofs](#). Some of the projects that George Maloof worked on together include:

- Sunset Tan: A tanning salon chain and the setting for a reality show [20](#)
- The Studio at the Palms [21](#)

Additionally, the Palms was also featured in Britney's 2004 video "Everytime," as well as her 2011 MTV special "I Am Femme Fatale."



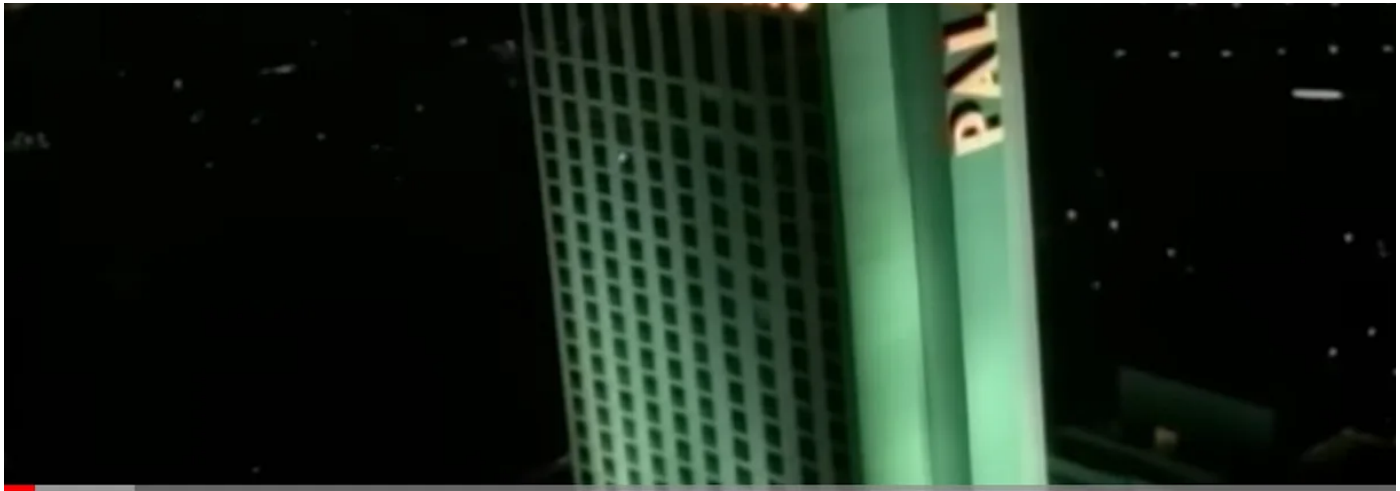

Britney Spears - Everytime (Official HD



Britney Spears - Everytime (Official HD Video)

Screenshots from Britney's 2004 Everytime video

Larry Rudolph has said that George Maloof played a role in his decision to launch Britney's Vegas residency. This occurred sometime between 2011-2013 when George noted that the demographic of tourists had begun to skew younger due to the vibrant club scene.

A good friend of Palms founder George Maloof, Rudolph had been tracking the changes in Vegas for more than a decade, and he realized that the clubs were devouring the city's entertainment scene.

Rudolph had an idea of how to tap into this trend. Her name: Britney Spears.

“All of a sudden, with the EDM crowd and the opening of all these nightclubs, everything changed around, and you had a much younger fan base coming in who weren't really the gamblers necessarily. They would go to the pool during the day, take a nap and go to the nightclubs at night,” Rudolph said during a recent interview on my KUNV 91.5-FM radio show also titled “The Kats Report.”

“So what I realized was there was this big hole there that was open for sort of a pregame situation that would lead into the club. It required a slight change in behavior, and Britney was the perfect artist to fill that hole because (clubgoers) all love her. She's the perfect artist for that demographic, and we've built the perfect show for her.”

- Las Vegas Sun, February 19, 2016 [22](#)

Irving Azoff

Irving Azoff has arguably been the most powerful man in the music industry for the last half-century. He has a very long and storied history that is beyond the scope of this article. Notably, he was the CEO of Ticketmaster when it merged with Live Nation in 2010 and subsequently became Executive Chairman of Live Nation Entertainment.

I have already started writing a chronicle of Irving's life and businesses available on my Substack:

A Short Intro to Irving Azoff

MX. DEFYING  • JULY 16, 2023



This is Part 1 in the chronicle of Irving Azoff. Here you can read Part 1 & Part 2. There is no definitive biography of Irving Azoff and his precipitous rise to power across every sector of the entertainment industry. Irving was in the vanguard of every seismic shift in the music industry over the last 60 years. He was always one move from every chess piece because he made the game.

[Read full story](#) →

Irving is a legendary music manager and has also held prominent leadership roles in almost every aspect of the music industry. This includes executive roles at record labels, a music rights company and a venue development and management company.

Front Line Management

Irving Azoff founded Front Line Management in 1974, and it grew to become the most powerful artist-management company in the world. [23](#)

In October 2008, Ticketmaster acquired Front Line Management from Azoff. This included Ticketmaster buying Warner Music Group's 30% minority stake for \$123 million in cash, which they had bought in 2005. [Irving made a windfall in the deal](#) and became the CEO of Ticketmaster. At the time, this acquisition was seen as a move to outcompete their rival, Live Nation.

Ticketmaster Inc. has reached an agreement to acquire what is widely regarded as *the music world's most powerful artist-management company* and install the management company's boss at the helm of the combined company, a bid to find a new business model for an industry undergoing seismic shifts.

The complex transaction would combine the world's largest ticketing company with its most influential gatekeeper for talent...

By joining forces with Mr. Azoff and his numerous high-profile clients, Ticketmaster is trying to trump its rival [Live Nation]. As one person close to the deal put it, "We'll see your Jay-Z and raise you Jimmy Buffett."

- *WSJ*, October 28, 2008 [24](#)

Within 2 months of the merger of Ticketmaster and Front Line, Ticketmaster and Live Nation announced their plans to merge on [February 10, 2008](#). Only two weeks later, February 24, 2009, Irving Azoff and Michael Rapino testified in front of the Senate Judiciary Committee about the proposed merger. In hindsight, it feels like the expedited congressional hearing made the merger all but guaranteed.

Ticketmaster And Live Nation CEO's Testify At Senate Hearing On Merger

WASHINGTON - FEBRUARY 24: Live Nation President and CEO Michael Rapino (L) and Ticketmaster Entertainment CEO Irving Azoff are sworn in before testifying to the Senate Judiciary Committee's Antitrust, Competition Policy and Consumer Rights Subcommittee February 24, 2009 in Washington, DC. Rapino and Azoff were questioned by senators about the proposed merger of their two companies and the impact it would have on consumers and the concert business. (Photo by Chip Somodevilla/Getty Images)



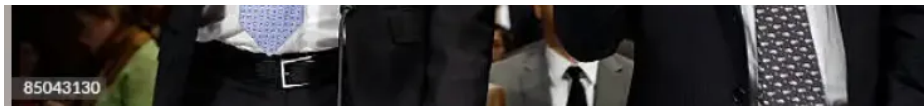

Live Nation CEO Michael Rapino and Ticketmaster CEO Irving Azoff testify before the Senate Judiciary Committee

Britney and Christina vs. Larry and Irving



Britney & Christina at the VMAs 2000 & in August 2003 with Madonna

Christina Aguilera came into the teen pop scene at the same time as Britney Spears the late 1990s. They had both been child stars on the *Mickey Mouse Club* in the early 1990s and were naturally pitted against each other in the media... I'd argue that this legendary rivalry was orchestrated by their managers working together to generate free PR and maximize record sales.

E! News ostensibly wrote a history of their feud and stated it began after they performed with Madonna at the VMAs. ²⁵ They argue this was due to Britney's kiss

with Madonna overshadowing Christina's kiss with Madonna because the camera cut to a reaction shot of Britney's ex-boyfriend Justin Timberlake. Of course, there was mention in the article that Christina and Justin had just finished a co-headlining tour. The tour was literally marketed as if they were ganging up on Britney.



Rolling Stone, June 2003

E! News goes on to describe why these teen dream queens were forced to compete...

...the Kentwood, Louisiana-bred Baptist, 36, and the 37-year-old New York City-born powerhouse with the impressive vocal range were sent to their respective corners, assigned an image (a 1999 [Guardian](#) article declared Aguilera "has a 'naughtier' image than Britney's corn-fed, Midwest, wholesome look") and forced to compete for attention and album sales.

It is blatantly obvious there was a synergistic element to their rivalry. This could be due to Irving Azoff taking over as Christina's manager in 2000. ²⁶ The rivalry was gc

for business and, if true, it would be a brilliant marketing strategy. If this is the case, it is unknown how knowledgeable Britney or Christina may have been about the arrangement.

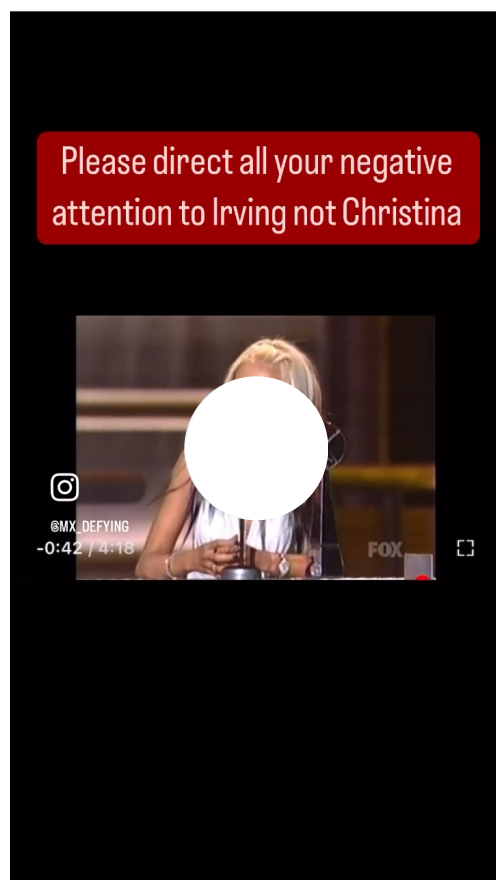

Christina would leave Irving Azoff for Roc Nation in 2020.²⁷ By the next year, Britney would give her iconic testimony, and Christina immediately posted a letter of support on Twitter.²⁸ Yet, by November, Christina refused to answer a question regarding whether she had spoken to Britney. In response, Britney would post on an Instagram story:

I LOVE AND ADORE EVERYONE WHO SUPPORTED ME... BUT REFUSING TO SPEAK WHEN YOU KNOW THE TRUTH IS EQUIVALENT TO A LIE !!! 13 YEAR BEING IN A CORRUPT ABUSIVE SYSTEM YET WHY IS IT SUCH A HARD TOPIC FOR PEOPLE TO TALK ABOUT ??? I'M THE ONE WHO WENT THROUGH IT !!! A

*THE SUPPORTERS WHO SPOKE UP AND SUPPORTED ME THANK YOU... YES I
MATTER !!!!! [29](#)*

- Britney Spears



Given the parallel reality of Britney and Christina's careers, I wonder how much Christina knew about the machinations of the 13-year conservatorship. Britney has rarely spoken out against any celebrities for not supporting her, reserving most of her heartbreak and fury for her family.

2001: Concerts West, AEG, Azoff and Rudolph

Around the genesis of this (perhaps) artificial rivalry, it appears that Irving Azoff m

have collaborated with Larry Rudolph on booking a Britney tour. The Dream withir Dream tour (2001-2002) was a huge win for Concerts West and a loss for the progen of Live Nation: Clear Channel Entertainment (CCE).

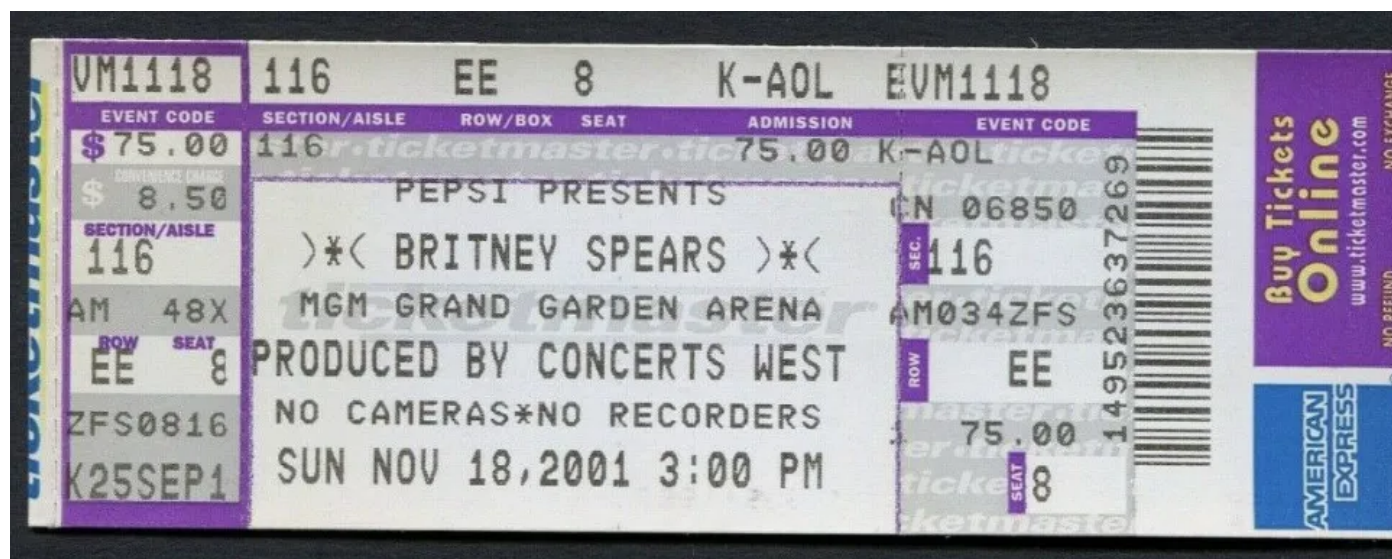

2001 Britney ticket for a show produced by Concerts West

This *Billboard* article is doing a lot of work for me... 23 years later.

Despite CCE's dominance, Concerts West's Spears *coup* sends a message that the industry leader now has a deep-pocketed competitor...

Philip Anschutz, owner of the sports and entertainment giant AEG, purchased Los-Angeles-based Concerts West last year (with mega-manager Irving Azoff on board as *investor/consultant*) to focus on arena tours, as was the intention of Concerts West co-presidents John Meglen and Paul Gongaware. The goal to compete for national tours now has been accomplished. Meglen declined to comment.

The Spears deal marks the *first time* Concerts West has outbid CCE for a tour. *Larry Rudolph*, who co-manages Spears with Johnny Wright, says the artist's option to tour with either Concerts West or CCE both exceptional opportunities.

"Clear Channel is an incredible company, and I'm sure will be doing more

business with them," Rudolph says. "We went with Concerts West because they are a strong touring company and because they have ancillary properties, in that [parent AEG owns] arenas and some 7,000 movie theaters throughout the country."

"This decision was not made to exclude Clear Channel," he adds. "It was made to include Concerts West."

AEG's theater properties, including United Artists theaters, have increased in importance, given a motion-picture project from Spears due in February, Rudolph says. "[AEG] has the ability to help us market our core products – the album and tour and our secondary properties – the movie – in ways that tip the scale for us."

David Zedeck, agent at Evolution Talent for Spears (as well as such CCE-promoted acts as Backstreet Boys and 'NSync), declined to comment on published reports that Spears would earn a \$13 million–\$15 million guarantee for the tour, but he did acknowledge that Concerts West received the nod: "We just made that we felt was in Britney's best interests."

- *Billboard*, September 1, 2001 [30](#)

The 2010 Merger of Live Nation–Ticketmaster

Live Nation and Ticketmaster ultimately merged in January 25, 2010. [31](#) There was a cacophony of advocacy against the merger, including objections by marquee artists such as Bruce Springsteen and Tom Morello of Rage Against the Machine, and small business competitors like Jam Productions. [32](#) [33](#) [34](#)

David Carr of the *New York Times* wrote an op-ed regarding the pending merger and had this to say:

It appears that Live Nation and Ticketmaster Entertainment are about to attempt

merger. Gee, what a great idea: Let's take two behemoths with an overwhelming footprint in the live music business, smush them together, and see how that works out for the consumer. - February 8, 2009 [35](#)

Erin Lee Carr, David Carr's daughter, made the 2021 [Britney vs. Spears](#) covering the conservatorship. The film never mentioned the involvement of Live Nation-Ticketmaster profiting from Britney's conservatorship or the conflict of interest involving Larry Rudolph working for the corporation. One wonders what they discussed at the dinner table?

According to SEC filings, by 2010, Larry Rudolph had merged his management business with Live Nation. [36](#) It is an egregious conflict of interest for any artist to have a talent manager who works for the same corporation that controls their concerts' ticketing, promotions, merchandising, and venues. Monolithic.

As you may recall, by late 2009, Larry Rudolph had already been using the CEO of Ticketmaster's business address. SEC documents show that by mid-2010, Live Nation had a 50% membership interest in Larry Rudolph Management, LLC.

■ sec.gov

EX-10 CREDIT AGREEMENT

CREDIT AGREEMENT
dated as of May 6, 2010
among
LIVE NATION ENTERTAINMENT, INC.,
as Parent Borrower,
SUBSIDIARIES OF THE PARENT
JPMorgan Chase Bank, N.A.,
as Administrative Agent and Collateral Agent,
JPMORGAN CHASE BANK, N.A., TORONTO BRANCH,
as Canadian Agent,

Current Legal Entities Owned		No. Shares/ Percentage
Kenneth Crear Management LLC	Front Line Managen	50% Membership Interest
Larry Rudolph Management LLC	Front Line Managen	50% Membership Interest
LCB France	Live Nation Touring	50% Interest
Live 360 LLC	Front Line Managen	50% Membership Interest

As mentioned earlier, Larry also owned Reigndeer Entertainment and by early 2011 too joined the conglomerate.

Larry Rudolph's Reign Deer Management, which manages Spears, is now affiliated with the Front Line Group of managers, a division of Live Nation Entertainment headed by LN chairman Irving Azoff. Spears is booked by John M at William Morris Endeavor Entertainment. [37](#)

Private Equity

Private equity uses extreme amounts of debt to purchase companies, and they operate with a lot of secrecy. The opacity of private equity hides key parts of how Britney's conservatorship was monetized. The danger of private equity is felt in every sector of our economy, from high food prices to declining healthcare outcomes.

My example for regular people: Say you bought a house, and the house itself pays the mortgage.

Further reading: [These are the Plunderers: How Private Equity Runs - and Wrecks - America](#)

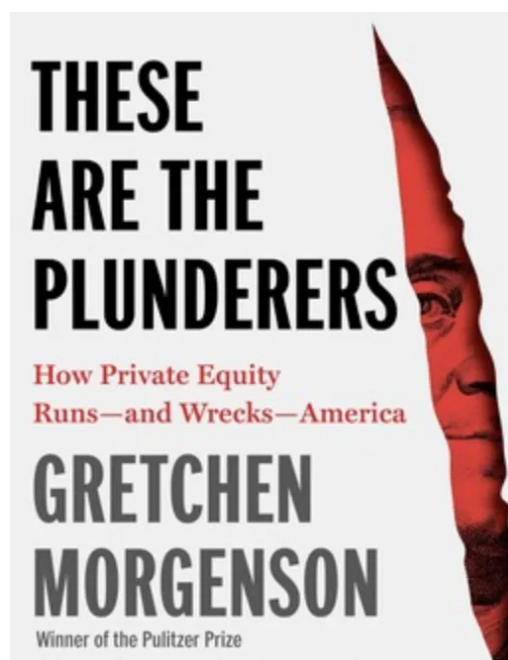



READ ME!

TPG Capital



Caesars (formerly known as Harrah's)

Prior to the 2008 global financial crisis, TPG Capital and Apollo Global Management agreed to purchase Harrah's Entertainment via a leveraged buyout (using a lot of debt to buy the company) in December 2006.

Side note: In 2008, TPG was reeling from one of its worst private equity deals in history; they invested \$1.35 billion into Washington Mutual, and basically five months later, most of the money was gone. [38](#) [39](#)

Harrah's was the largest casino operator in the world and owned 39 casinos. The acquisition of Harrah's was completed in January 2008 for \$27.8 billion, which included an extraordinary amount of debt. Harrah's was a publicly traded company prior to being acquired by TPG and Apollo. Private companies can keep a lot more of their business affairs out of the public record. TPG and Apollo's large-scale investments included private and public pension funds, endowments, and institutions. [40](#)

In November 2009, Harrah's announced it was planning to acquire Planet Hollywood and in February 2010, that deal closed. [41](#) In November 2010, Harrah's Entertainment was renamed Caesars Entertainment. [42](#)

TPG and Apollo's purchase of Caesars was a financial disaster, and ultimately Caesars declared bankruptcy in 2015 - that is a story for another time. [43](#)

Creative Artists Agency



In 2010, TPG Capital bought 35% of Creative Artists Agency (CAA). This was a strategic partnership and the first time the partners who owned and operated CAA brought in external investors. This deal provided the original partners at CAA a lot of liquidity to expand in a transitional time in the entertainment industry. [44](#)

TPG has invested an undisclosed sum for the stake, which does not include any control over the agency. In addition, TPG will create a \$500 million fund for future investments, the agency announced Friday. [45](#) - The Hollywood Reporter, October 1, 2010

TPG, the Palms, & the Maloofs



The Palms Casino's marquee for the 2007 VMAs with Britney headlining

The Maloofs were hit hard by the 2008 financial crisis and were forced to sell all but 2% of their ownership the Palms Casino in 2011. TPG Capital and Leonard Green & Partners each purchased 48% of the Palms Casino. [46](#)

A few months before the Maloofs sold the Palms Casino, Britney did a surprise show at the Palms' Rain nightclub, which was part of the promotion around her new album *Femme Fatale*.

The idea of Spears' previewing her "Femme Fatale" album at the Palms' Rain nightclub started with her manager, Larry Rudolph, Maloof said.

It all came together because of a longstanding relationship among Maloof, Rudolph Spears and MTV. [47](#)

Thus, this little crew was still collaborating in the lead-up to the ultimate big boy business deal: Britney's PoM residency.

Irving Azoff and TPG Capital

On a 2021 episode of *The Bob Lefsetz Podcast*, Irving Azoff was asked about his current business mentors. Irving immediately mentioned David Bonderman of TPG Capital and that he regularly speaks with the head of Live Nation, Michael Rapino. [48](#)

Recently, Irving Azoff's Oak View Group, TPG, and others worked together to [redevelop Seattle's Key Arena](#). Azoff has a longstanding and cosy relationship with TPG. The Azoff Music Company and TPG even shared member of their board of directors: [David Trujillo](#).

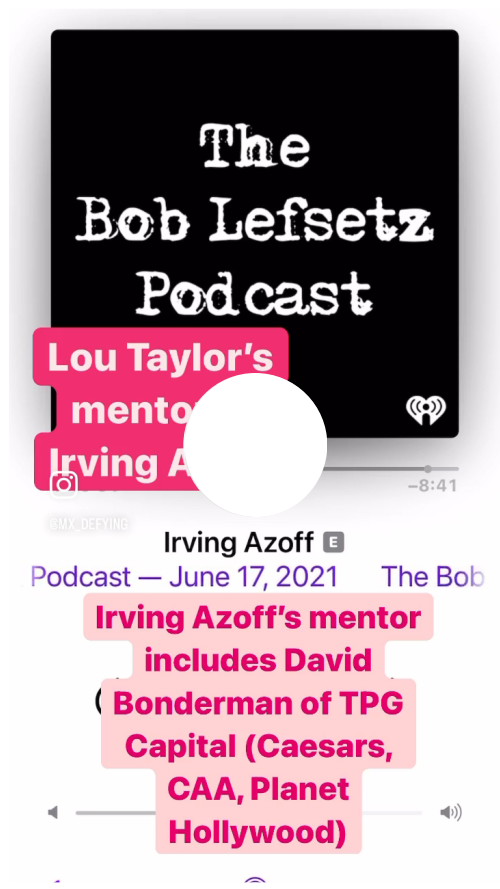

2013: The LeadUp To Las Vegas

The Announcement

Britney's PoM residency was announced on September 17, 2013. The announcement stated Britney had signed on for 50 shows at Planet Hollywood over a two-year period. ⁴⁹ Britney would go on to perform well over 50 shows in 2014 alone.

The announcement entailed a big production in desert: Britney did a helicopter flyover of 1,300 people dressed up as her who held up signs that revealed PoM's promotion poster.

Strangely or not, Harry Styles [tweeted](#) that he received a text from a friend that was attending the announcement. Many believe that friend was Jeff Azoff, who went on

manage Harry's career when he went solo from One Direction.



Text from friend..

I just left 1,300 people dressed as Britney Spears in the desert. What are you doing?



10:12 AM · Sep 17, 2013

Harry Styles' tweet about the PoM announcement on September 17, 2013

Irving Azoff Leaves Live Nation

In December 31, 2012, Irving Azoff stepped down as the Executive Chairman of Live Nation and CEO of Front Line Management. Irving's departure was rather abrupt, as he stated he didn't like the constraints of working for a publicly traded company.

While a source contends that Azoff may have “ruffled feathers internally” with a series of moves that benefitted him personally (for instance, moving tour booking for Aguilera and the Eagles to CAA, where his son recently came on board as an agent), a Live Nation insider insists the exit was entirely “friendly.”

— [The Hollywood Reporter December 31, 2012.](#)

When Irving Azoff left he had a non-compete agreement with Live Nation. This meant his ability to sign and work with new artists was limited. He was able to take some of his longtime clients, such as Christina Aguilera and the Eagles.⁵⁰ Coincidentally, these artists are the same ones that had recently transitioned to CAA, which may have ruffled feathers at Live Nation.

Beyond his longtime clients, I believe Irving Azoff used his son at CAA as a proxy to get around his non-compete with Live Nation.

When Irving left Live Nation, he sold 1.7 million shares (~\$9/share) to Liberty Media and received \$3.5 million in bonuses, among other accoutrements. He left with a lot of monopoly money to play with.

Michael Rapino took the reins of Live Nation in 2013 and still runs it to this day.

Britney Signs With Jeff Azoff At CAA





The Azoff family and the foreshadowing of Harry Styles' solo career

In January 2013, it was announced that Britney left the William Morris Endeavor (WME) talent agency and signed with CAA. Britney had been with WME since 2008 and Jason Trawick was the agent that signed her. Trawick would go on to be her boyfriend, fiancé, and co-conservator. [51](#) Telling that story is tangential at the moment.

The important point for our current purpose is the simultaneous moves of Trawick's resignation as co-conservator of Britney and her being traded from WME to CAA.

Britney Spears and Jason Trawick: He's Her Fiance, Manager & Conservator

| SLAVE 4 U |



Ramin Setoodeh

Updated Jul. 14, 2017 12:09AM ET
Published Sep. 11, 2012 4:45AM ET



After Britney signed with CAA, there was immediate gossip and swift denials that Britney would be doing a Vegas residency. [52](#) Coincidentally, these same types of rumors surfaced soon after Britney was placed into the conservatorship in 2008. [53](#)

A 26-year-old Jeff Azoff left his daddy's company Front Line Management and became a talent agent at CAA in October 2012. [54](#) At CAA, Britney would be represented by Rob Light and Jeff Azoff. Rob Light was the Head of Music at CAA and an old business associate of Irving. [55](#)

It seems that Jeff's move to CAA and signing Britney may have served as a way for Jeff Azoff to establish professional identity out from his dad's shadow. Jeff's defection to CAA may have been planned in anticipation of Irving's imminent resignation from Live Nation.

In leaked emails, the head of WME, Ari Emanuel, explicitly blamed Irving Azoff for Britney joining CAA and leaving WME. [56](#) If you recall, industry gossip also suggests that Irving's clients (e.g. Christina Aguilera, The Eagles) defected to CAA because of Irving, despite Irving not working for the company. My educated guess is that Irving may have left Live Nation in part to oversee the launch of PoM.

Emanuel has been steaming over the fact that the Azoff's son, Jeffrey, went to work at rival agency CAA, where he has been bringing business. Emanuel holds [Irving Azoff](#) responsible for his losing clients like [Britney Spears](#) to the Death Star.

- The Wrap, June 25, 2013 [57](#)

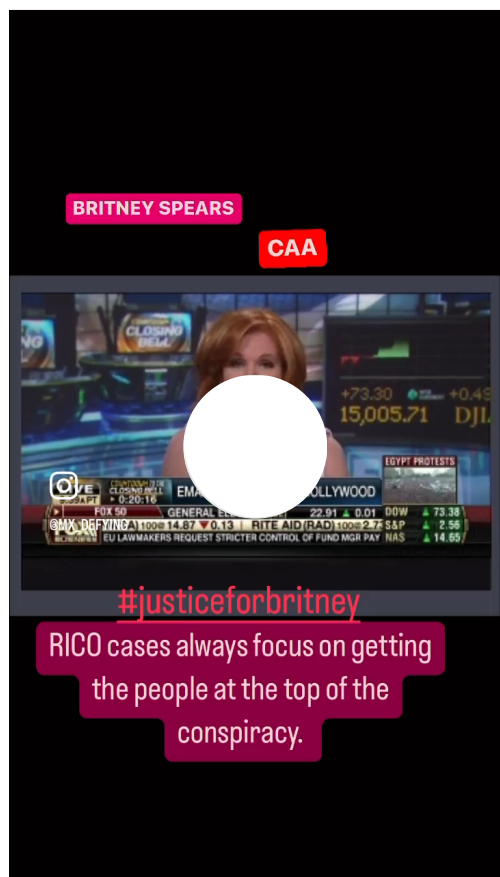

Two months before the official launch of PoM, Larry Rudolph and the Azoff family attended an event together hosted by the marketing firm Scoop. [58](#) I still wonder how much they talked about Britney’s Vegas residency that evening?

“Son of industry magnate Irving, [Jeff] Azoff has four years’ experience as an agent with Creative Artists Agency (CAA) but checks in with his father frequently, admitting, ‘I’d be dumb to not ask him for advice.’”

- *Billboard*, February 9, 2017 [59](#)

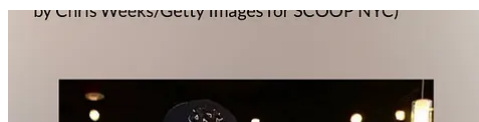

BEVERLY HILLS, CA - OCTOBER 22: (L-R) Jeff Azoff, Shelli Azoff, reality television personality Khloe Kardashian, Jaye Azoff, Irving Azoff and Allison Azoff Statter attend the Scoop NYC event at Scoop NYC on October 22, 2012 in Beverly Hills, California. (Photo by

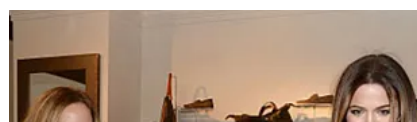



SCOOP marketing with Larry Rudolph, the Azoffs, and Khloe Kardashian, October 22, 2013

Larry Rudolph Is In The Ticket Business

Larry Rudolph was so invested in launching PoM that he moved his family to Las Vegas. [60](#) I wonder how much he personally invested in the show via private equity? could be zero.

In the lead-up to the Vegas announcement, the paperwork for Larry Rudolph Management LLC switched the company's purpose to "ticket sales" and included the head of Live Nation as a manager of the business.

Why would Britney's manager and the CEO of Live Nation have a joint venture specifically for ticket sales? According to the November 2013 filing, the purpose of company switched to the catchall "entertainment." Then the company itself is close in April of 2014.

Why?

	State of California Secretary of State	L 53
	STATEMENT OF INFORMATION (Limited Liability Company) Filing Fee \$20.00. If this is an amendment, see instructions. IMPORTANT — READ INSTRUCTIONS BEFORE COMPLETING THIS FORM	3/10/13 ✓ 2/1/2013 115
1. LIMITED LIABILITY COMPANY NAME LARRY RUDOLPH MANAGEMENT LLC		FILED Secretary of State State of California FEB 11 2013 10094

This Space For Filing Use Only

File Number and State or Place of Organization			
2. SECRETARY OF STATE FILE NUMBER 200936410217	3. STATE OR PLACE OF ORGANIZATION (if formed outside of California) DELAWARE		
No Change Statement			
4. If there have been any changes to the information contained in the last Statement of Information filed with the California Secretary of State, or no statement of information has been previously filed, this form must be completed in its entirety. <input type="checkbox"/> If there has been no change in any of the information contained in the last Statement of Information filed with the California Secretary of State, check the box and proceed to Item 15.			
Complete Addresses for the Following (Do not abbreviate the name of the city. Items 5 and 7 cannot be P.O. Boxes.)			
5. STREET ADDRESS OF PRINCIPAL EXECUTIVE OFFICE 9348 Civic Center Drive	CITY Beverly Hills	STATE CA	ZIP CODE 90210
6. MAILING ADDRESS OF LLC, IF DIFFERENT THAN ITEM 5 9348 Civic Center Drive	CITY Beverly Hills	STATE CA	ZIP CODE 90210
7. STREET ADDRESS OF CALIFORNIA OFFICE 1100 GLENDON AVE STE 2000	CITY LOS ANGELES	STATE CA	ZIP CODE 90024
Name and Complete Address of the Chief Executive Officer, if Any			
8. NAME Michael Rapino	ADDRESS 9348 Civic Center Drive	CITY Beverly Hills	STATE CA ZIP CODE 90210
Name and Complete Address of Any Manager or Managers, or if None Have Been Appointed or Elected, Provide the Name and Address of Each Member (Attach additional pages, if necessary.)			
9. NAME Michael Rapino	ADDRESS 9348 Civic Center Drive	CITY Beverly Hills	STATE CA ZIP CODE 90210
10. NAME Larry Rudolph	ADDRESS 9348 Civic Center Drive	CITY Beverly Hills	STATE CA ZIP CODE 90210
11. NAME	ADDRESS	CITY	STATE ZIP CODE
Agent for Service of Process If the agent is an individual, the agent must reside in California and Item 13 must be completed with a California address, a P.O. Box is not acceptable. If the agent is a corporation, the agent must have on file with the California Secretary of State a certificate pursuant to California Corporations Code section 1505 and Item 13 must be left blank.			
12. NAME OF AGENT FOR SERVICE OF PROCESS Corporate Creations Network Inc. [C2250455]			
13. STREET ADDRESS OF AGENT FOR SERVICE OF PROCESS IN CALIFORNIA, IF AN INDIVIDUAL		CITY	STATE CA ZIP CODE
Type of Business			
14. DESCRIBE THE TYPE OF BUSINESS OF THE LIMITED LIABILITY COMPANY Ticket Sales			
15. THE INFORMATION CONTAINED HEREIN, INCLUDING ANY ATTACHMENTS, IS TRUE AND CORRECT 2/11/2013 Angela Martin Special Manager 			
DATE		TYPE OR PRINT NAME OF PERSON COMPLETING THE FORM	TITLE
APPROVED BY SECRETARY OF STATE		SIGNATURE	

LLC-12 (REV 01/2013)

February 11, 2013: The purpose of Larry Rudolph Management LLC is "ticket sales"



State of California
Secretary of State

STATEMENT OF INFORMATION
(Limited Liability Company)

Filing Fee \$20.00. If this is an amendment, see instructions.
IMPORTANT — READ INSTRUCTIONS BEFORE COMPLETING THIS FORM

L

68

1/6

FILED
Secretary of State
State of California
NOV 01 2013

1. LIMITED LIABILITY COMPANY NAME
LARRY RUDOLPH MANAGEMENT LLC

21/PC
This Space For Filing Use Only

File Number and State or Place of Organization			
2. SECRETARY OF STATE FILE NUMBER 200936410217	3. STATE OR PLACE OF ORGANIZATION (if formed outside of California) DELAWARE		
No Change Statement			
4. If there have been any changes to the information contained in the last Statement of Information filed with the California Secretary of State, or no statement of information has been previously filed, this form must be completed in its entirety. <input type="checkbox"/> If there has been no change in any of the information contained in the last Statement of Information filed with the California Secretary of State, check the box and proceed to Item 15.			
Complete Addresses for the Following (Do not abbreviate the name of the city. Items 5 and 7 cannot be P.O. Boxes.)			
5. STREET ADDRESS OF PRINCIPAL EXECUTIVE OFFICE 1100 GLENDON AVE STE 2000	CITY LOS ANGELES, CA	STATE	ZIP CODE 90024
6. MAILING ADDRESS OF LLC, IF DIFFERENT THAN ITEM 5	CITY	STATE	ZIP CODE
7. STREET ADDRESS OF CALIFORNIA OFFICE	CITY	STATE CA	ZIP CODE

Name and Complete Address of the Chief Executive Officer, If Any				
8. NAME	ADDRESS	CITY	STATE	ZIP CODE
Michael Rapino	1100 GLENDON AVE STE 2000	LOS ANGELES, CA		90024
Name and Complete Address of Any Manager or Managers, or if None Have Been Appointed or Elected, Provide the Name and Address of Each Member (Attach additional pages, if necessary.)				
9. NAME	ADDRESS	CITY	STATE	ZIP CODE
Michael Rapino	1100 GLENDON AVE STE 2000	LOS ANGELES, CA		90024
10. NAME	ADDRESS	CITY	STATE	ZIP CODE
Larry Rudolph	1100 GLENDON AVE STE 2000	LOS ANGELES, CA		90024
11. NAME	ADDRESS	CITY	STATE	ZIP CODE
Agent for Service of Process If the agent is an individual, the agent must reside in California and Item 13 must be completed with a California address, a P.O. Box is not acceptable. If the agent is a corporation, the agent must have on file with the California Secretary of State a certificate pursuant to California Corporations Code section 1505 and Item 13 must be left blank.				
12. NAME OF AGENT FOR SERVICE OF PROCESS CORPORATE CREATIONS NETWORK INC (C2250455)				
13. STREET ADDRESS OF AGENT FOR SERVICE OF PROCESS IN CALIFORNIA, IF AN INDIVIDUAL		CITY	STATE	ZIP CODE
			CA	
Type of Business				
14. DESCRIBE THE TYPE OF BUSINESS OF THE LIMITED LIABILITY COMPANY Entertainment				
15. THE INFORMATION CONTAINED HEREIN, INCLUDING ANY ATTACHMENTS, IS TRUE AND CORRECT.				
10/29/13	Danielle Miller	Special Manager	<i>Danielle Miller</i>	
DATE	TYPE OR PRINT NAME OF PERSON COMPLETING THE FORM	TITLE	SIGNATURE	
LLC-12 (REV 01/2013)			APPROVED BY SECRETARY OF STATE	

November 1, 2013: The purpose of Larry Rudolph Management LLC is
"entertainment"

LLC-417	Certificate of Cancellation of a Limited Liability Company (LLC)
<p>To cancel the Articles of Organization of a California LLC, or the Certificate of Registration of a registered foreign LLC, you can fill out this form, and submit for filing.</p> <ul style="list-style-type: none"> - There is no filing fee, however, a non-refundable \$15 service fee must be included, if you drop off the completed form. - To file this form, the status of your LLC must be active on the records of the California Secretary of State. To check the status of the LLC, go to kepler.sos.ca.gov. <p>Important! California LLCs only: This form must be filed after or together with a Certificate of Dissolution (Form LLC-3). However, if the vote to dissolve was made by all of the members and that fact is noted in Item 4 below, Form LLC-3 is not required.</p> <p>Note: Before submitting the completed form, you should consult with a private attorney for advice about your specific business needs. It is recommended for proof of submittal that if this form is mailed, it be sent by Certified Mail with Return Receipt Requested.</p>	
<p>For questions about this form, go to www.sos.ca.gov/business/be/filing-tips.htm.</p>	
<p>① LLC's Exact Name in CA (on file with CA Secretary of State)</p> <p>Larry Rudolph Management LLC</p>	<p>② LLC File No. (Issued by CA Secretary of State)</p> <p>200936410217</p>
<p>Tax Liability (The following statement should not be altered. For information about final tax returns, go to https://www.ftb.ca.gov or call the California Franchise Tax Board at (800) 852-5711 (from within the U.S.) or (916) 845-8500 (from outside the U.S.).)</p> <p>③ All final returns required under the California Revenue and Taxation Code have been or will be filed with the California Franchise Tax Board.</p>	
<p>Dissolution (California LLCs ONLY: Check the box if the vote to dissolve was made by the vote of all the members.)</p> <p>④ <input type="checkbox"/> The dissolution was made by the vote of all of the members.</p>	
<p>Additional Information (If any, list any other information the persons filing this form determine to include.)</p> <p>⑤ _____</p> <p>_____</p>	
<p>Cancellation (The following statement should not be altered.)</p> <p>⑥ Upon the effective date of this Certificate of Cancellation, this LLC's Articles of Organization (CA LLCs) or Certificate of Registration (registered foreign LLCs) will be cancelled and its powers, rights and privileges will cease in California.</p>	

FILED
Secretary of State
State of California
APR 01 2014
pc

This Space For Office Use Only

cease in California.

Read and sign below: This form must be signed by a person authorized by the LLC. If the signing person is a trust or another entity, go to www.sos.ca.gov/business/be/filing-tips.htm for more information. If you need more space, attach extra pages that are 1-sided and on standard letter-sized paper (8 1/2" x 11"). All attachments are part of this document.

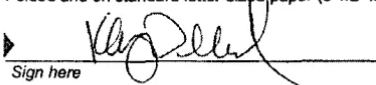
Kathy Willard
EVP/CFO

Sign here
Print your name here
Your business title

OF Front Line Management Group, Inc. - Member

Make check/money order payable to: Secretary of State

To get a copy of the filed document, include a separate request and payment for copy fees when the document is submitted. Copy fees are \$1 for the first page and \$.50 for each additional page. For certified copies, there is an additional \$5 certification fee, per copy.

By Mail	Drop-Off
Secretary of State Business Entities, P.O. Box 944228 Sacramento, CA 94244-2280	Secretary of State 1500 11th Street, 3rd Floor Sacramento, CA 95814

Corporations Code § 17707.08, 17708.06
LLC-47 (REV 01/2014)

2014 California Secretary of State
www.sos.ca.gov/business/be

Larry Rudolph Management LLC is terminated April 1, 2014

Jamie Spears Requests A Raise

It has been alleged that Britney's Caesars contract stipulated that she had to stay in the conservatorship. ⁶¹ The coverage of this stipulation made it sound like Britney was willing to stay in the conservatorship to keep her Caesars contract. A convenient narrative, but it is hard to fathom how anyone believed this, given that Britney alluded to her retirement even before PoM's premiere.

Lawyers for Britney PoM contract leak on January 2, 2021

The leaked contract includes both Jeff Azoff's name and Lou Taylor's business address 450 N. Roxbury Ste. 800, Beverly Hills, CA.

The contract was signed on June 3, 2013. Shortly thereafter, Jamie Spears went to the Los Angeles probate court and asked for a raise explicitly because he helped secure Caesars contract. ⁶³

According to the *New York Times*, Jamie Spears "was granted 1.5 percent of gross revenues from the performances and merchandising tied to her Las Vegas residency, 'Piece of Me,' which went on to earn [a reported \\$138 million](#) across nearly 250 shows." ⁶⁴ He had previously made a 2.95 percent commission for his work on Britney's 2011 *Femme Fatale* tour, which was produced by Live Nation.

Where did the other 98.5 percent of the pieces of the gross go? People are always cautioned against asking *that* question.

A Historic Partnership: Caesars and Live Nation



Days before the debut of Britney's 2013 PoM, [Caesars and Live Nation announced a](#)

[historic partnership](#). Britney is the cornerstone of this new partnership, and her star power was used to revitalize the entire economy of Las Vegas.

The partnership forged with Caesars at The AXIS will mark Live Nation's first significant *alliance* with a venue of this size in Las Vegas. The powerful pairing between the two entertainment leaders will provide Caesars *access* to Live Nation's vast artist network, while Live Nation will *expand* its footprint in the Vegas market.

In the exclusive, long-term deal, Live Nation will bring a dedicated team to work closely with Caesars in securing an impressive set of resident headliners and top touring acts. The partnership is inclusive of the venue's first artist-in-residence, Britney Spears, who will launch her show "Britney: Piece of Me" on Dec. 27.

"Live Nation has looked for the right opportunity to expand our presence in Las Vegas and we found it in this partnership with Caesars. Since Live Nation began we've delivered great talent to fans in Las Vegas and look forward to booking shows in the beautiful, new venue," said Bob Roux, Live Nation Entertainment Co-President North America Concerts.

- Caesars Entertainment press release, December 19, 2013

Continue to Work Bitch Part 2:

Work B*tch Part 2: The Turnkey to the Rebirth of Las Vegas

FEBRUARY 25, 2024





The 2013 track she uses to open every night of her trendsetting Las Vegas residency says volumes about her current career motto — its repeated refrain echoing through Planet Hollywood’s Axis Theater:

Read full story →

References

- [1 You Ask, We Answer: What Exactly Is A 360 Deal?](#) *The Record, NPR*. November 24, 2010.
- [2 Britney Spears to tour with Enrique Iglesias this summer.](#) *Billboard*. March 29, 2011.
- [3 Caesars Entertainment announces partnership with Live Nation Entertainment; reveals name and major transformation for Planet Hollywood Resort & Casino Theater.](#) *PR Newswire*. December 19, 2013.
- [4 Britney Spears’ artist page.](#) *Live Nation website*. Retrieved December 26, 2023.
- [5 Chokepoint Capitalism: How big tech and big content captured creative labor markets and how to win them back.](#) Rebecca Giblin & Cory Doctorow. Beacon Press, 2022, p. 146.
- [6 Chokepoint capitalism: How big tech and big content captured creative labor markets and how to win them back.](#)

- [win them back](#). Rebecca Giblin & Cory Doctorow. Beacon Press, 2022, p.149.
- 7 [Astroworld Festival promoter's shows have seen 200 deaths since 2006 \(Report\)](#). *The Wrap*. November 8, 2021.
 - 8 [Astroworld's 10th victim: 9-year-old boy in coma from injuries dies](#). *USA Today*. November 14, 2021.
 - 9 [Hundreds Of Astroworld lawsuits formally combined into single giant case](#). *Billboard*. January 31, 2022.
 - 10 [Astroworld Festival concert producer has history of OSHA violations, safety woes](#). *Houston Chronicle*. November 6, 2021.
 - 11 [How Live Nation Reached a Settlement With the DOJ in The Consent Decree Investigation](#). *Billboard*. January 10, 2020.
 - 12 [Live Nation Subsidiaries Got Millions in Aid Meant for Independent Venues](#). *Washington Post*. May 22, 2022.
 - 13 [Pearl Jam: Taking on Ticketmaster](#). *Rolling Stone*. December 28, 1995.
 - 14 [Nicki Minaj accuses Travis Scott's manager Irving Azoff of 'smear campaign'](#). *Page Six*. November 24, 2018.
 - 15 [Axl Rose Slams Irving Azoff In \\$5 Million Countersuit](#). *Billboard*. May 19, 2010.
 - 16 [Courtney Love's archived Twitter account](#). *The Wayback Machine*.
 - 17 [Hollywood Business Manager Lou Taylor Is "Ferociously" Breaking the Glass Ceiling](#). *The Hollywood Reporter*. October 10, 2019.
 - 18 [Photo of the Spears Family](#). *Getty Images*. February 5, 2006.
 - 19 [Ticketmaster signs ticketing deal with ARCO Arena and Palms Casino Resort](#). *Ticket News*. August 2009.

- 20 [Crazy eight might be in Britney's Las Vegas plans](#). *Las Vegas Sun*. May 29, 2008.
- 21 [Palms studio: Casino's cradle of sound](#). *Las Vegas Sun*. February 4, 2009.
- 22 [Britney Spears-Larry Rudolph relationship spins on its Axis](#). *Las Vegas Sun*. February 19, 2016.
- 23 [A taste of rainmakers: Irving Azoff](#). *Hits Daily Double*. January 8, 2019.
- 24 [Ticketmaster to Acquire Star Power in Azoff Deal](#). *The Wall Street Journal*. October 28, 20
- 25 [The Complete History of Christina Aguilera and Britney Spears' Long-Running Rivalry—Including Everything You Forgot](#). *E! News*. May 9, 2018.
- 26 [Christina Aguilera Sues Ex-Manager](#). *ABC News*. October 17, 2000.
- 27 [Christina Aguilera Joins Roc Nation Management](#). *Variety*. November 10, 2020.
- 28 [Christina Aguilera Shows Her Support of Britney Spears amid Her Ongoing Conservatorship Battle](#). *Harper's Bazaar*. June 29, 2021.
- 29 [Pop Crave](#). *Twitter*. November 19, 2021.
- 30 [Clear Channel Faces Competition for National Tours](#). *Billboard*. September 1, 2001
- 31 [Live Nation and Ticketmaster Entertainment Complete Merger](#). Securities and Exchange Commission. January 25, 2010.
- 32 [Can He Save Rock 'n' Roll?](#) *The Wall Street Journal*. February 21, 2009.
- 33 [United States et al. v. Ticketmaster Entertainment, Inc. et al.; Public Comments and Response on Proposed Final Judgment](#). *Federal Register*. June 29, 2010.
- 34 [Jam Productions, Ltd. et al v. Ticketmaster L.L.C.](#) *Justia*. December 17, 2010.
- 35 [Big Music vs. Fans and Artists](#). *New York Times*. February 8, 2009.

- 36 [Live Nation Credit Agreement](#). Securities and Exchange Commission, May 6, 2010.
- 37 [Britney Spears To Tour With Enrique Iglesias This Summer](#). *Billboard*. March 29, 2011.
- 38 [TPG humbled by Wamu losses - investor letter](#). *Reuters*. September 26, 2008.
- 39 [TPG: Dear Investors, We Just Made Worst Investment In History](#). *Business Insider*. September 26, 2008.
- 40 [Apollo, TPG Complete Harrah's Privatization](#). *Globest*. January 28, 2008.
- 41 [Harrahs working on plan to take over Planet Hollywood](#). *Las Vegas Sun*. November 25, 2010.
- 42 [Harrah's Entertainment, Inc. Becomes Caesars Entertainment Corporation](#). *PR Newswire*. November 23, 2010.
- 43 [A private equity gamble in Vegas gone wrong](#). *Fortune*. June 5, 2015.
- 44 [Why CAA is Selling a 35% Stake to TPG](#). *CNBC*. October 1, 2010.
- 45 [CAA sells 35% stake to TPG Capital](#). *The Hollywood Reporter*, October 1, 2010
- 46 [George Maloof: Little change in operations as family ownership hits 2 percent](#). *Las Vegas Sun*. June 21, 2011.
- 47 [Britney comeback delights Maloof](#). *Las Vegas Review-Journal*. March 31, 2011.
- 48 [Irving Azoff](#). *The Bob Lefsetz Podcast*. June 17, 2021.
- 49 [Britney Spears Announces Las Vegas Show Live on 'GMA'](#). *ABC News*. September 17, 2011.
- 50 [Irving Azoff ankles as Live Nation chair: Music biz vet sells his shares to Liberty Media](#). *Chicago Tribune*. December 31, 2012.
- 51 [Britney Spears and Jason Trawick: He's Her Fiancé, Manager & Conservator](#). *Daily Beast*. September 11, 2012.

- 52 [Britney Spears Is Not Headed to Caesars Palace in Las Vegas](#). *Vulture*. February 2, 2013.
- 53 [Britney Spears to make Las Vegas live comeback?](#) *Mirror UK*. May 22, 2008.
- 54 [Jeffrey Azoff, Son of Irving, Joins CAA as Music Agent](#). *Billboard*. October 10, 2012.
- 55 [Rob Light & Larry Solters on Irving Azoff's R&R Hall of Fame Ahmet Ertegun Award](#). *Pollstar*. November 11, 2020.
- 56 [Countdown to the Closing Bell](#). *FOX Business*. July 3, 2013.
- 57 [The Ari Emanuel Vs Irving Azoff Emails: 'I Keep Grudges for a Lifetime' \(Exclusive\)](#). *The Wrap*. June 25, 2013.
- 58 [SCOOP NYC Beverly Hills Event](#). *Getty Images*. October 22, 2013.
- 59 [No. 99: Jeffrey Azoff | Power 100](#). *Billboard*. February 9, 2017.
- 60 [Star manager Larry Rudolph's proposal turns picturesque](#). *Las Vegas Sun*. March 28, 2016.
- 61 [Britney Spears' Two-Year Las Vegas Residency Locks Her Under Daddy's Thumb](#). *Radar Online*. September 18, 2013.
- 62 [Piece of Me contract leak](#). *Lawyers for Britney Instagram post*. January 2, 2021.
- 63 [Britney Spears' Two-Year Las Vegas Residency Locks Her Under Daddy's Thumb](#). *Radar Online*. September 18, 2013.
- 64 [Britney Spears Quietly Pushed for Years to End Her Conservatorship](#). *New York Times*. Ju 22, 2021.

Subscribe to Miss Defying Substack by Melanie Carlson

Launched 3 years ago

I am an indie entertainment industry researcher. My goal is to demystify how power works and push back misinformation by providing in-depth analysis of the culture industry. Artistic freedom is a salve for huma

Type your email...

By subscribing, you agree Substack's [Terms of Use](#), and acknowledge its [Information Collection Notice](#) and [Privacy Policy](#).

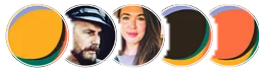

10 Likes · 1 Restack

← Previous

Next

Discussion about this post

Comments Restacks



Write a comment...



Jeff Weiss Nov 12, 2024

I just read this and as I'm familiar with your work I thought it might be of interest to you... Like I s just a thought.

<https://arstechnica.com/tech-policy/2024/11/record-labels-unhappy-with-court-win-say-isp-sho-pay-more-for-user-piracy/>

♡ LIKE 💬 REPLY



Nike Bottalico May 25, 2024

Excellent! I love hearing about all the parts. I'm so glad I could listen instead of reading. Still recovering !

♡ LIKE 💬 REPLY

